BRIGHT COFFE SHOP

SALES DATA ANALYSIS

THULASIZWE BUTHELEZI

Bright Coffee Shop vision and mission statement

Vision:

To become a market-leading organisation recognised for delivering high-performing, customer-centric products that drive sustainable growth and long-term value

Mission:

To drive sustainable revenue growth by continuously enhancing the performance and quality of our products.

Background

Bright Coffee Shop has appointed a new CEO who is committed to driving revenue growth and elevating product performance through data-driven insights. To support this strategic direction, historical daily transactional data was extracted and analysed to generate actionable insights that will guide informed decision-making for the new CEO.

Aim of the project

To support the new Bright Coffee Shop CEO with data-driven insights that inform strategic decisions aimed at accelerating revenue growth and enhancing product performance.

Objectives

01. Project planing using miro

02. Project excecution plan and work flow using canva

03. Inspect Bright Coffee Shop sales data

04. Import data into Databricks

05. Using QSL scripts on databricks to process data

06. Create Excel Pivots and graphs

07. Creacte interactive dashaboard and presentations

08. Present the findings to the CEO

Data insights

- Bright Coffee Shop generated R698 812,33 in revenue during the first six months, with strong upward momentum observed from April to June.
- Coffee and tea dominate the product mix, contributing the largest share of total revenue and showing the most consistent month-to-month growth.
- Morning hours are the peak revenue period, accounting for 32% of total sales, driven largely by commuter and early-day demand.
- Weekdays significantly outperform weekends, with Monday alone contributing 15% of total revenue, while Saturday and Sunday remain the lowest-earning days.
- Store performance is relatively balanced, but Hell's Kitchen leads slightly, generating 34% of total revenue and setting the benchmark for operational efficiency.
- Product categories such as bakery, drinking chocolate, and coffee beans show moderate but stable performance, indicating opportunities for targeted promotions or bundling strategies.

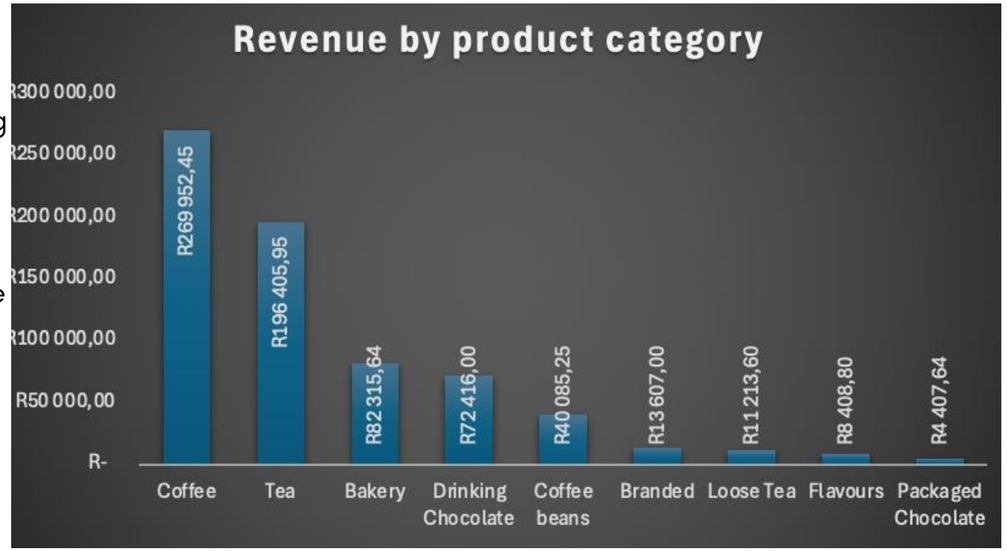

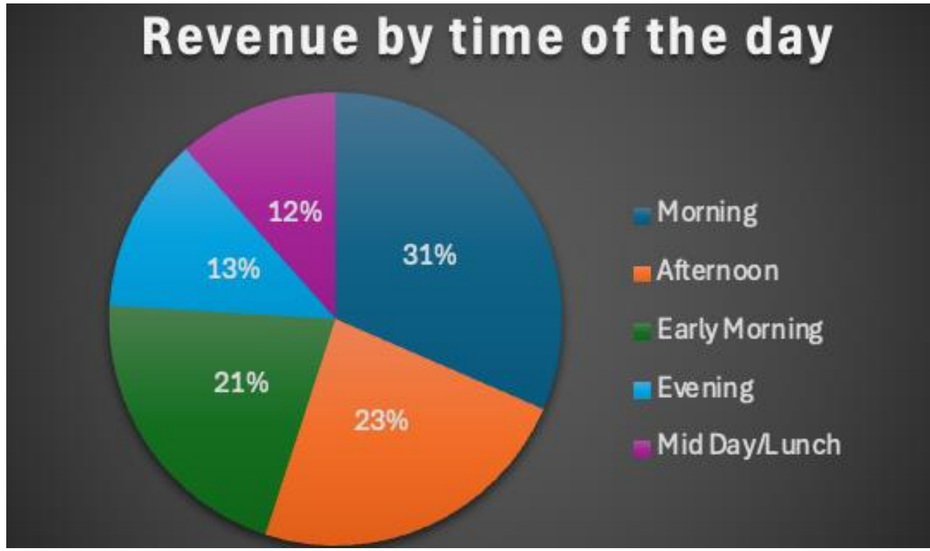

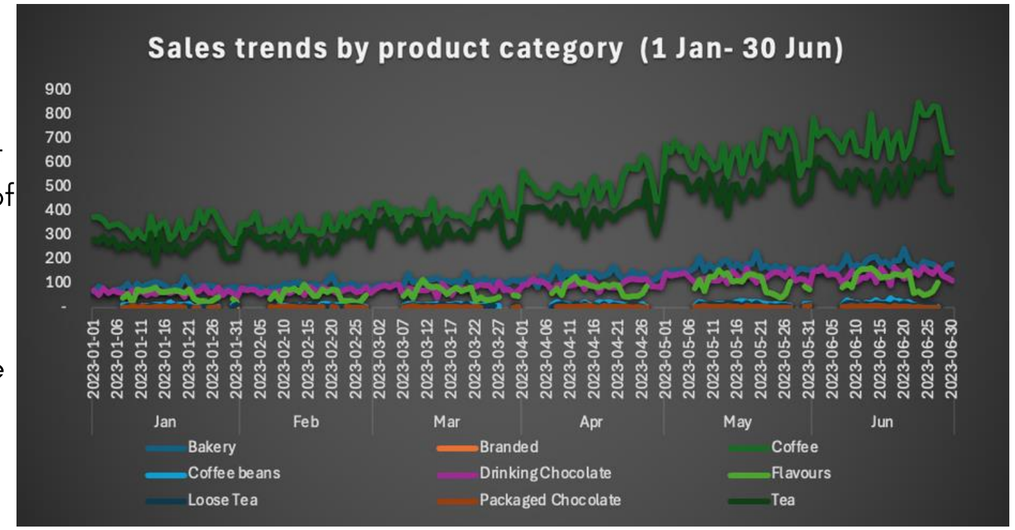

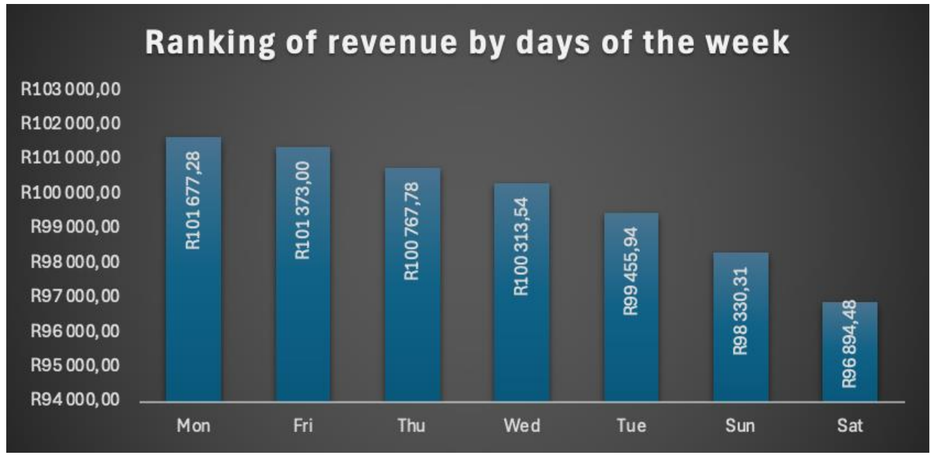

39%

of Total revenue from coffee products

15%

of Total revenue is generated on Mondays

32%

of Total revenue is generated in the mornings

34%

of Total revenue is generated by Hell's Kitchen

Clonclusion

- Bright Coffee Shop generated R698,812.35 in the first six months, with a clear upward sales trend from April to June, indicating growing customer demand and strong product uptake during this period.
- Coffee and tea remain the dominant revenue drivers, contributing the largest share of total sales and showing the most consistent month-to-month growth.
- Morning hours and weekdays are the strongest revenue periods, with mornings contributing 32% of total sales and Mondays alone generating 15% of weekly revenue.
- Hell's Kitchen leads store performance, contributing 34% of total revenue and setting a benchmark for operational and sales efficiency.
- Secondary categories such as bakery, drinking chocolate, and coffee beans show moderate but stable performance, signalling potential for growth through targeted strategies.

Recommendatioons

- **Strengthen Morning and Weekday Sales Through Strategic Offers**

  Leverage the strongest revenue periods by introducing morning combo deals, loyalty rewards, and quick-pickup options to maximise commuter-driven demand.

- **Expand and Innovate Within Coffee and Tea Product Lines**

  Since these categories dominate revenue, introduce seasonal flavours, premium brews, upsell larger sizes, and bundle coffee/tea with bakery items to increase average spend.

- **Boost Weekend Performance With Experience-Based Promotions**

  Weekends are the lowest-earning days. Introduce weekend-only specials, family bundles, live events, or brunch-style offerings to attract more foot traffic.

- **Replicate High-Performing Store Practices Across All Locations**

  Analyse what makes Hell's Kitchen successful (menu mix, staffing, layout, promotions) and apply these insights to Astoria and Lower Manhattan to lift overall performance.

THANK YOU

Thulasizwe Buthelezi
Data analyst
0660464088